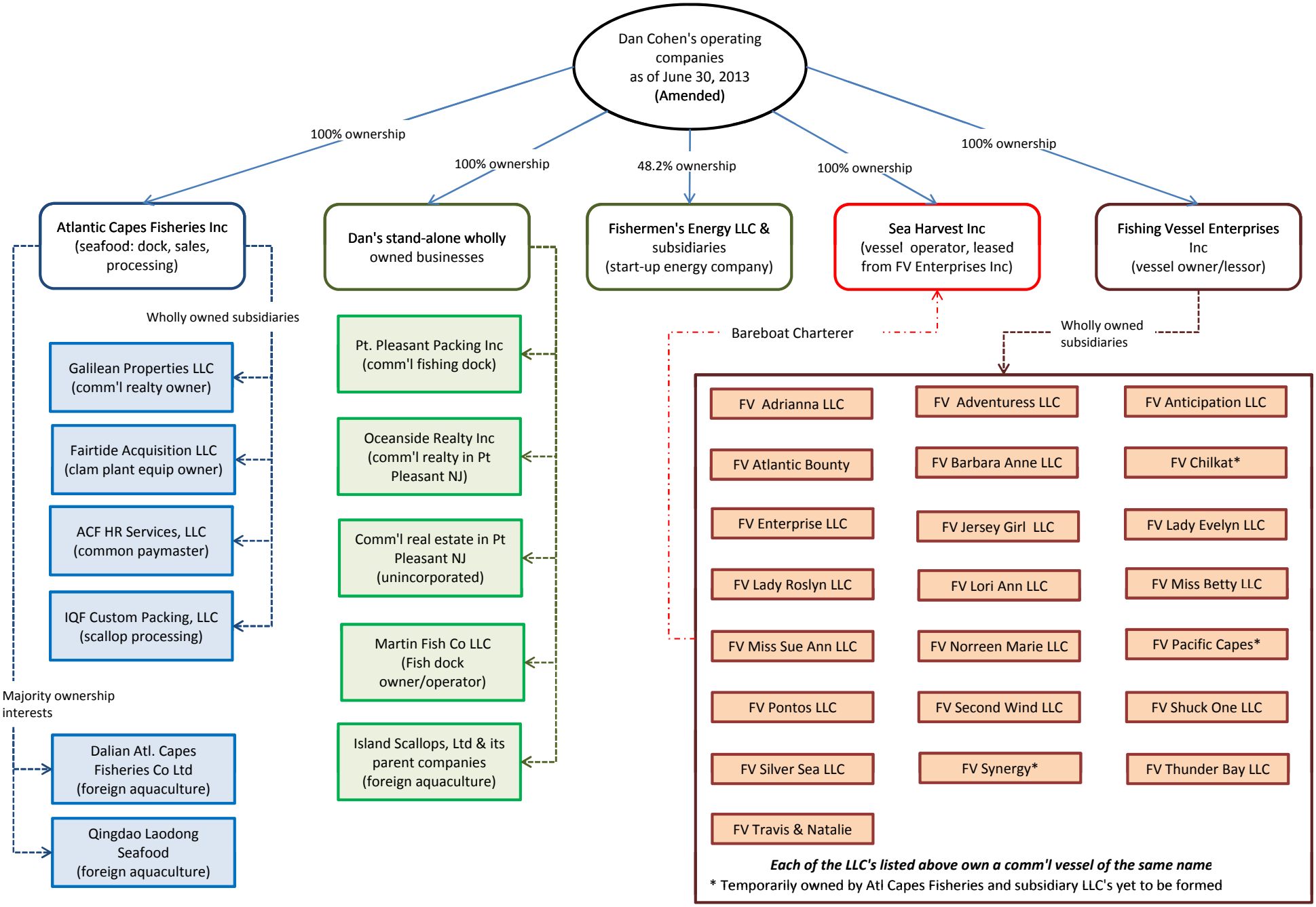
Dan Cohen's operating companies as of June 30, 2013 (Amended)
100% ownership
100% ownership
48.2% ownership
100% ownership
100% ownership
Atlantic Capes Fisheries Inc (seafood: dock, sales, processing)
Dan's stand-alone wholly owned businesses
Fishermen's Energy LLC & subsidiaries (start-up energy company)
Sea Harvest Inc (vessel operator, leased from FV Enterprises Inc)
Fishing Vessel Enterprises Inc (vessel owner/lessor)
Wholly owned subsidiaries
Galilean Properties LLC (comm'l realty owner)
Fairtide Acquisition LLC (clam plant equip owner)
ACF HR Services, LLC (common paymaster)
IQF Custom Packing, LLC (scallop processing)
Majority ownership interests
Dalian Atl. Capes Fisheries Co Ltd (foreign aquaculture)
Qingdao Laodong Seafood (foreign aquaculture)
Pt. Pleasant Packing Inc (comm'l fishing dock)
Oceanside Realty Inc (comm'l realty in Pt Pleasant NJ)
Comm'l real estate in Pt Pleasant NJ (unincorporated)
Martin Fish Co LLC (Fish dock owner/operator)
Island Scallops, Ltd & its parent companies (foreign aquaculture)
Bareboat Charterer
Wholly owned subsidiaries
FV Adrianna LLC
FV Adventuress LLC
FV Anticipation LLC
FV Atlantic Bounty
FV Barbara Anne LLC
FV Chilkat*
FV Enterprise LLC
FV Jersey Girl LLC
FV Lady Evelyn LLC
FV Lady Roslyn LLC
FV Lori Ann LLC
FV Miss Betty LLC
FV Miss Sue Ann LLC
FV Norreen Marie LLC
FV Pacific Capes*
FV Pontos LLC
FV Second Wind LLC
FV Shuck One LLC
FV Silver Sea LLC
FV Synergy*
FV Thunder Bay LLC
FV Travis & Natalie
Each of the LLC's listed above own a comm'l vessel of the same name
* Temporarily owned by Atl Capes Fisheries and subsidiary LLC's yet to be formed